

- FOUNDATION PLAN NOTES:**
1. ALL FOUNDATION WALLS TO BE CONCRETE.
 2. ALL FOUNDATION WALLS TO BE 24" WIDE UNLESS NOTED OTHERWISE.
 3. ALL FOUNDATION WALLS TO BE 4" REINFORCED CONCRETE.
 4. ALL FOUNDATION WALLS TO BE 4" REINFORCED CONCRETE.
 5. ALL FOUNDATION WALLS TO BE 4" REINFORCED CONCRETE.
 6. ALL FOUNDATION WALLS TO BE 4" REINFORCED CONCRETE.
 7. ALL FOUNDATION WALLS TO BE 4" REINFORCED CONCRETE.
 8. ALL FOUNDATION WALLS TO BE 4" REINFORCED CONCRETE.
 9. ALL FOUNDATION WALLS TO BE 4" REINFORCED CONCRETE.
 10. ALL FOUNDATION WALLS TO BE 4" REINFORCED CONCRETE.

FOUNDATION PLAN
A-2 SCALE: 1/4"=1'-0"

STATISTICS:	
AREA:	EXISTING: PROPOSED:
FIRST FLOOR AREA:	N/A 1,448 S.F.
SECOND FLOOR AREA:	N/A 540 S.F.
TOTAL LIVING AREA:	N/A 1,988 S.F.
BASEMENT AREA:	N/A 1,448 S.F.
GARAGE AREA:	N/A 521 S.F.
TOTAL AREA:	N/A 3,957 S.F.

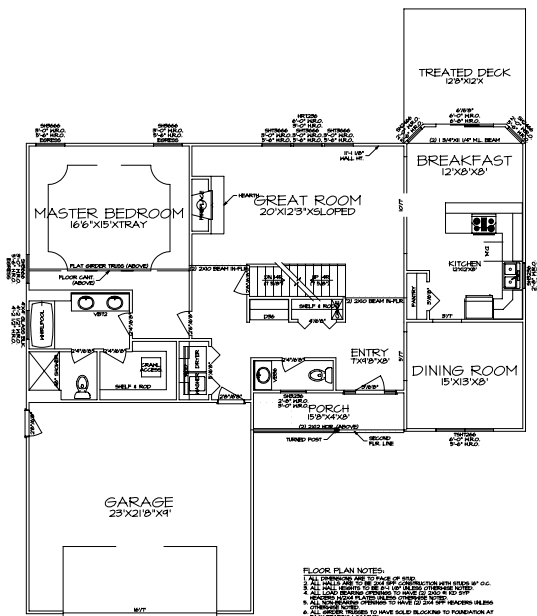

- FLOOR PLAN NOTES:**
1. ALL FLOORING TO BE 3/4" OSB.
 2. ALL FLOORING TO BE 3/4" OSB.
 3. ALL FLOORING TO BE 3/4" OSB.
 4. ALL FLOORING TO BE 3/4" OSB.
 5. ALL FLOORING TO BE 3/4" OSB.
 6. ALL FLOORING TO BE 3/4" OSB.
 7. ALL FLOORING TO BE 3/4" OSB.
 8. ALL FLOORING TO BE 3/4" OSB.
 9. ALL FLOORING TO BE 3/4" OSB.
 10. ALL FLOORING TO BE 3/4" OSB.

FIRST FLOOR PLAN
A-3 SCALE: 1/4"=1'-0"

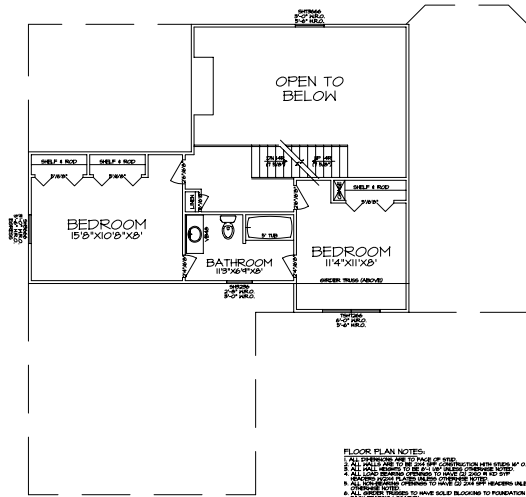

- FLOOR PLAN NOTES:**
1. ALL FLOORING TO BE 3/4" OSB.
 2. ALL FLOORING TO BE 3/4" OSB.
 3. ALL FLOORING TO BE 3/4" OSB.
 4. ALL FLOORING TO BE 3/4" OSB.
 5. ALL FLOORING TO BE 3/4" OSB.
 6. ALL FLOORING TO BE 3/4" OSB.
 7. ALL FLOORING TO BE 3/4" OSB.
 8. ALL FLOORING TO BE 3/4" OSB.
 9. ALL FLOORING TO BE 3/4" OSB.
 10. ALL FLOORING TO BE 3/4" OSB.

SECOND FLOOR PLAN
A-4 SCALE: 1/4"=1'-0"